

# PLOT PLAN

## LOT 46A

SHEET 1 OF 2

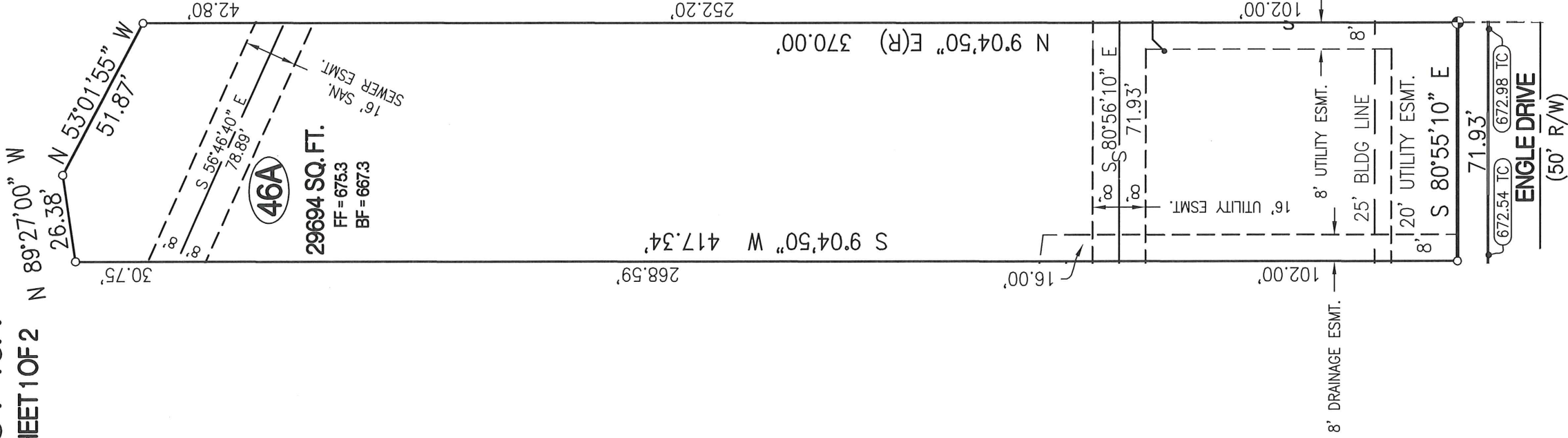

SCALE: 1"=40'



### LEGEND:

- 1/2" IRON PIPE
- ⊕ PERMANENT MONUMENT (R)
- S— PROPOSED SANITARY SEWER
- PROPOSED LOCATION OF SEWER LATERAL
- (XXX.XX TC) PROPOSED TOP OF CURB EL. BASED ON DESIGN PLAN
- FF = XXXX MINIMUM FINISHED FLOOR

### DESCRIPTION:

LOT 46A OF CREEK RIDGE, PLAT No. 1-A, RECORDED IN BOOK 4485, PAGE 188, LOCATED IN COLUMBIA, BOONE COUNTY, MISSOURI.

### CERTIFICATION:

I HEREBY CERTIFY THAT THE ABOVE LOT WAS SURVEYED UNDER MY DIRECTION. I FURTHER STATE THAT THE ABOVE LOT DOES NOT LIE WITHIN THE 100 YEAR FLOOD PLAIN AS ADOPTED BY THE CITY OF COLUMBIA, MISSOURI.

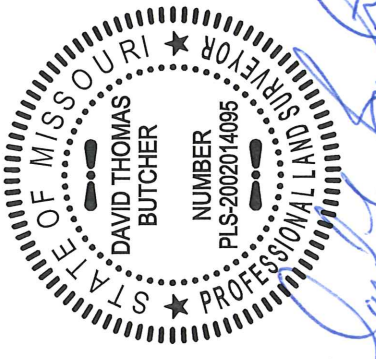

*David T. Butcher*

DAVID T. BUTCHER, PLS-2002014095

*9/23/2015* DATE

PREPARED BY:



ENGINEERING CONSULTANTS  
www.crockettengineering.com

# PLOT PLAN

## LOT 46A

SHEET 2 OF 2



SCALE: 1"=30'

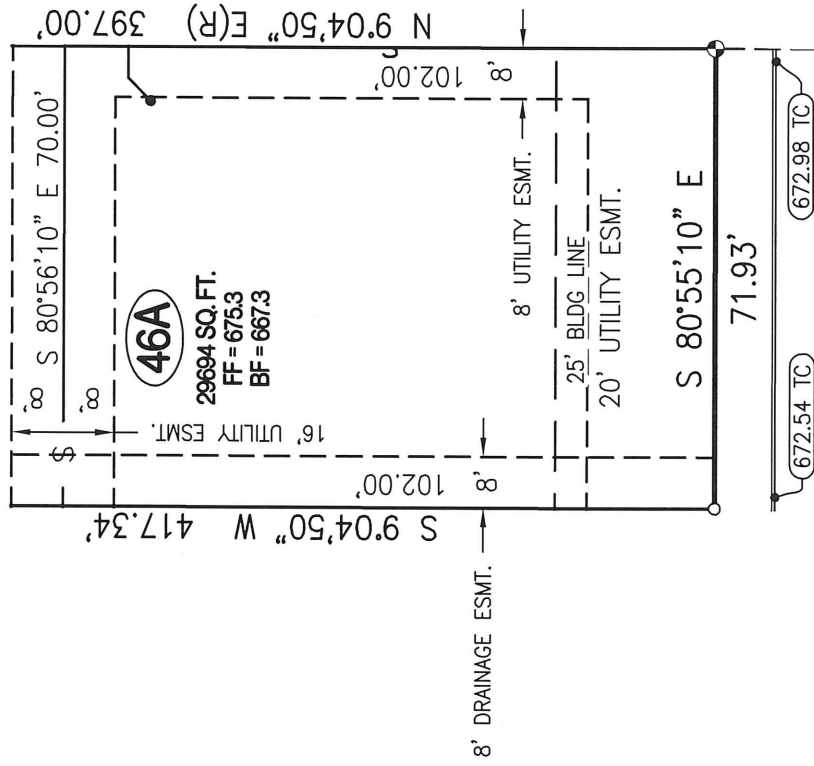

### LEGEND:

- 1/2" IRON PIPE
- PERMANENT MONUMENT
- (R) RADIAL LINE
- S— PROPOSED SANITARY SEWER
- PROPOSED LOCATION OF SEWER LATERAL
- (XXX.XX TC) PROPOSED TOP OF CURB EL. BASED ON DESIGN PLAN
- FF = XXXX MINIMUM FINISHED FLOOR

### CERTIFICATION:

I HEREBY CERTIFY THAT THE ABOVE LOT WAS SURVEYED UNDER MY DIRECTION. I FURTHER STATE THAT THE ABOVE LOT DOES NOT LIE WITHIN THE 100 YEAR FLOOD PLAIN AS ADOPTED BY THE CITY OF COLUMBIA, MISSOURI.

### DESCRIPTION:

LOT 46A OF CREEK RIDGE, PLAT No. 1-A,  
RECORDED IN BOOK 4485, PAGE 188,  
LOCATED IN COLUMBIA, BOONE COUNTY,  
MISSOURI.

### PREPARED BY:



ENGINEERING CONSULTANTS  
[www.crockettengineering.com](http://www.crockettengineering.com)

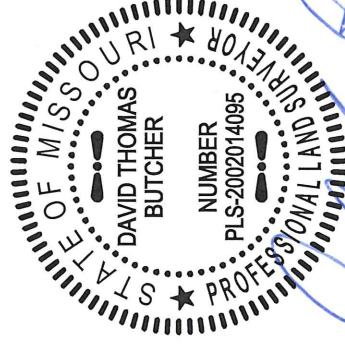

DAVID T. BUTCHER, PLS-2002014095

9/24/2015

DATE